

## KENT COUNTY COUNCIL

---

### ENVIRONMENT & TRANSPORT CABINET COMMITTEE

MINUTES of a meeting of the Environment & Transport Cabinet Committee held in the Council Chamber, Sessions House, County Hall, Maidstone on Tuesday, 9 July 2024.

PRESENT: Mr S Holden (Chairman), Mr N J Collor (Vice-Chairman), Mr T Bond, Mr T Cannon, Mr I S Chittenden, Mr D Crow-Brown, Ms M Dawkins, Mr M Dendor, Mr M A J Hood, Mr B H Lewis, Mr H Rayner, Mr D Robey and Mr A Sandhu, MBE

ALSO PRESENT: Mr N Baker and Mr R Thomas

### UNRESTRICTED ITEMS

#### **1. Apologies and Substitutes**

*(Item 2)*

Mr Hills was in present virtually and Mr Baldock joined the meeting virtually at 12:30pm.

There were no apologies for absence.

#### **2. Declarations of Interest**

*(Item 3)*

There were no declarations of interest.

#### **3. Minutes of the meeting held on 21 May 2024**

*(Item 4)*

RESOLVED that the minutes of the meeting held 21 May 2024 were a correct record and that a paper copy be signed by the Chair.

#### **4. Southern Water presentation**

*(Item 13)*

Angus Cramp and John Mealey from Southern Water presented to the committee (presentation attached).

#### **5. Directorate Dashboard**

*(Item 5)*

*Matt Wagner, Interim Chief Analyst was in attendance for this item*

1) Mr Wagner introduced the report and said that it was the first dashboard for 2024/25. There were 17 key performance indicators (KPIs); 12 were rated green, 5 were rated amber and none were rated red.

*EW1 : Percentage of statutory planning consultee responses submitted within 21 days* had wrongly been marked as rated green in the summary on page 3 of Appendix 1. It was correctly marked as rated amber in the detailed section on page 8.

2) RESOLVED to note the Performance Dashboard.

## **6. Verbal Updates from Cabinet Members and Corporate Director** *(Item 6)*

1) Mr Thomas announced that the build of the Sevenoaks Dunbrick Waste Transfer Station was nearing completion and was to become operational by mid-September. The build commenced in July 2023 and the development was secured through a new leasing arrangement, which would enable sustainable waste disposal operations. With enhanced capacity that was fit for purpose, whilst accommodating government's future legislative changes, it was designed to enable the recycling of more waste streams collected at the kerbside by Sevenoaks District Council and to ensure the statutory requirement of both disposal and collection authorities was met. The facility was to be officially opened by the KCC Chairman in early September.

KCC continued to expand its reuse activities at the Household Waste Recycling Centres (HWRCs), collecting items in reuse containers at 8 of the HWRCs. In 2023, KCC diverted more than 156 tonnes to reuse. Working in partnership with Adult Social Care, the NHS and NRS Healthcare KCC had been trialling collecting care equipment such as walking sticks and frames at 4 of the HWRCs, last year recycling and reusing over 1,000 items. This was to be expanded to a further 2 HWRCs shortly. Finally, FCC had sent initial engagement packs out to find a charity partner to run KCC's first ever reuse shop at the Allington HWRC.

As part of World Environment Day on 5 June, the Resource Management and Circular Economy Team undertook a volunteering day at the Church Marshes closed landfill site and Milton Creek Country Park next door.

The team were keen to support KCC's environmental aims and carried out a litter pick and reed planting on site, as well as a guided nature walk led by one of the team to inform about the local biodiversity initiatives that had been undertaken.

The team had a duty to manage the closed site, and reed planting was part of a wastewater treatment system that helps protect and enhance the environment of the area. On the guided walk, the team could see the importance of pollinators as highlighted in our Plan Bee and left the day considering where wildflowers could be encouraged to grow on other areas of KCC's estate.

Simon Springate, joined KCC at the beginning of July as the new Plan Bee Officer. The post was still seconded from the Bumblebee Conservation Trust, but had been made full time.

The Plan Tree Team capped off a fantastic season by planting another 40 rare, heritage variety, fruit trees from the highly esteemed National Fruit Collection (Grow at Brogdale) in schools and community orchards. The Team was also revisiting a sample of planting sites from the last three years of the Local Authority Treescape Fund to assess survival rates and increased biodiversity at the sites.

The decline of mature elm trees had also led to a decline in the White-letter Hairstreak butterfly. The Plan Tree Team would be joining forces with butterfly conservationists to record both the numbers of elms and butterflies across Kent. Mr Thomas invited Members to help with collecting photographs and locations in their areas.

The Kent Downs National Landscape Team was thrilled to announce the launch of a new project to map the heritage ponds of the Kent Downs area funded through the Department for Environment, Food & Rural Affairs (DEFRA)'s Farming in Protected Landscapes programme and The National Lottery Heritage Fund.

Nationally, around 75% of ponds had disappeared in the last 100 years. By mapping these heritage ponds, the project aims to reveal long-forgotten sites that are essential for wildlife. The team was inviting all those fascinated by local stories and old maps to become a Heritage Ponds Volunteer and dive deep into the murky waters of the past. No experience was necessary, as training would be provided.

2) Mr Baker extended his congratulations to Helen Rowe who was KCC's Structures and Tunnels Asset Manager. Ms Rowe had been included in the Women's Engineering Society's Top 50 Women in Engineering (WE50) list of winners for 2024.

The yearly award took place every International Women in Engineering Day on 23 June and celebrated women who were trailblazers in the world of engineering.

The Pot Hole Blitz 2024 project (worth £8.6 million) was in its third month and was progressing well. As of 21 June 2024;

- The total meterage of patching delivered is 138,557.61, and
- Total potholes filled was 4110
- 77% of the works had now been raised and passed to the local contractors
- 62% of the works had been completed on the network
- Works were to continue into mid-October

KCC was also delivering a £40 million road surfacing programme this year to resurface our roads and footways. By the end of June, our teams have delivered around £15.5 million of road surfacing works covering around 350,000 square metres of Kent's roads, and also delivering £1.5m of footway surfacing programme improving around 42,000 square metres of Kent's pavements.

There was no confirmed date for the implementation of the Entry Exit System (EES). KCC were working towards 6 October as a probable date. As a partner was the Kent & Medway Resilience Forum (KMRF) KCC continued to prepare for implementation date, revising Business Continuity Plans to take account of the expected impacts on Kent, however, a 'Reasonable Worst Case Scenario' was awaited to enable targeted planning.

Eurotunnel were continuing to develop the terminal at Cheriton with kiosks for UK nationals to register before heading to Europe. The Port Of Dover was developing an area with kiosks to process coaches, and the buffer zone prior to French customs to enable registration for car users, however, they did not have space for kiosks and hand held devices would be used by officers to register car occupants.

Using Bus Service Improvement Plan (BSIP) funding, KCC were to deliver three major bus priority schemes at Rennie Drive in Dartford, Pencester Road in Dover and a wider scheme of initiatives supporting the Stagecoach Thanet Loop service. All three schemes had been approved and were to be delivered on the ground by the end of 2024/25.

Following the update report to the County Council in May, the new Local Transport Plan 5 was to go out to public consultation later in July. Ahead of the public consultation, there was an all-Member briefing on the draft plan on Friday, 12 July at 10am on TEAMS. Members were encouraged to attend.

Once it was launched, the consultation was to last for 12 weeks, and public exhibition events were scheduled in each district in addition to the online materials that would be available. This would give the public the opportunity to learn about our transport priorities, ask questions and respond with their views. Responses would be analysed, and a post-consultation revised Local Transport Plan was to be put to the County Council for adoption by the end of the year.

3) Mr Jones said from 11 July, Operation Brock was to be implemented to mitigate increased traffic pressures at Eurotunnel and the Port of Dover.

Officers were keenly aware of the disruptive impact traffic congestion had on the residents of Dover and Folkestone and on 8 July, in Mr Jones' capacity as the Strategic Lead for the Kent & Medway Resilience Forum, he sent a letter to all KCC Members and residents in Dover and Folkestone & Hythe providing assurances about the measures KCC had at their disposal to manage traffic disruption, if needed. The letter also sought to reassure local people that emergency services had plans in place to get to anyone that needs them, however bad the traffic might be.

There were also details in the letter about the new permit system introduced at the front of Operation Brock, which aimed at preventing freight drivers from dodging the queues in the contraflow as they went through Kent to cross the channel. Non-compliance was found to be a huge contributing factor in the disruption over the May bank holiday weekend. It was hoped that the new permit system would reduce the need for sudden closures of the Dover-bound A20 Roundhill Tunnel at Folkestone and help to keep local roads flowing more freely in busy periods.

In early June, an inspection at Chestfield Tunnel revealed that 10 jet fans in the tunnel had failed. The fans were essential for clearing smoke and ensuring safe evacuation and emergency access. On 11 June, engineers worked for 22 hours to repair and replace fans in the London-bound bore to enable it to open within two days rather than the anticipated five days. The coast-bound bore remained closed whilst a ventilation engineering specialist was sourced to redesign the fan system and procure replacements.

A decision on the Lower Thames Crossing application was due by 20 June. However, due to the general election, the decision had been postponed until 4 October. It remained to be seen if there would be any further consultations before the (new) Secretary of State takes their decision. There would then be a 6-week period when people could challenge the decision in the High Court through a Judicial Review. If the Lower Thames Crossing was granted consent, construction would be able to start in 2026 and the scheme be open for traffic in 2032.

The Examination of the Development Consent Order (DCO) application by Gatwick Airport for routine use of its standby northern runway had been ongoing since February and was due to conclude by the end of August. Kent County Council was opposed to the expansion of Gatwick as set out in policy on Gatwick Airport which had been in place for nearly 10 years following its adoption by the Cabinet back in December 2014. This opposition was based on the noise impacts in west Kent being made worse by an increase in flights that will be brought about by Gatwick becoming a dual runway airport. Currently, the northern runway was only used for emergencies or when the main runway is closed for maintenance.

On Friday, 28 June we had a Big GET Together, at Manor Park Country Park, West Malling where 60 staff from all areas of GET worked with our park rangers on clearing spear thistles from an area of grassland. The thistles were an invasive species that dominated the area so removing them supported biodiversity by allowing wildflowers & invertebrates to thrive. In 2 hours, officers cleared approximately 400 square metres (equivalent to around 1.5 tennis courts).

Explore Kent had a new Junior Cycling Challenge to encourage families

to cycle in the summer holidays. Young explorers could take part in the Explore Kent Junior Cycling Challenge and earn a reward for their cycling adventures. They could mark their achievement with the free Junior Cycling Challenge certificates.

Congratulations were given to Helen Rowe, Structures and Tunnels Asset Manager and Fiona Paine, Structures Programme Manager (Development) for their recent success in the Women's Engineering Society's Top 50 Women in Engineering (WE50) list of winners

**7. 24/00067 - Kent County Council Adoption of the 4th Revision of the High Weald Area of Outstanding Natural Beauty Management Plan 2024- 2029**  
(Item 7)

*Helen Shulver, Head of Environment and Matthew Smyth, Director for Environment and Circular Economy were in attendance for this item*

1) Mr Thomas introduced the report.

2) Ms Shulver outlined the report.

3) Further to Members' comments, it was noted that:

- There were concerns about the decline in biodiversity, pollution and housing developments on the High Weald.

4) RESOLVED to endorse the recommendation as outlined in the report.

**8. Annual Update on the Energy and Low Emissions Strategy**  
(Item 8)

*Helen Shulver, Head of Environment and Matthew Smyth, Director for Environment and Circular Economy were in attendance for this item*

1) Mr Thomas introduced the report.

2) Further to Members' questions, it was noted that:

- LoCASE funding had ceased, and work was being undertaken to identify funding opportunities to support low carbon projects for businesses and a green finance strategy was being explored.
- KCC were awaiting information about how county councils were to assist the government to meet legally binding commitments relating to the Net Zero. KCC also awaited information about the new government's approach to nuclear energy and how this would affect Dungeness as a site for new nuclear energy.

3) RESOLVED to endorse the recommendation as outlined in the report.

**9. 24/00064 - Contract extension for the receipt and processing of organic waste in south west Kent (including Maidstone green waste) - (GW/2004/01)**  
*(Item 9)*

- 1) Mr Thomas introduced the report.
- 2) RESOLVED to endorse the recommendations.

**10. 24/00066 - Local Flood Risk Management Strategy**  
*(Item 10)*

*Max Tant, Flood and Water Manager and Matthew Smyth, Director for Environment and Circular Economy were in attendance for this item*

- 1) Mr Thomas introduced the report.
- 2) Further to questions from Members, it was noted that:
  - Concerns were raised about a lack of joint approach with other agencies and related plans. Some Members felt there was an opportunity for the strategy to have a broader scope.

- 2) RESOLVED to endorse the recommendations as outlined in the report.

**11. 24/00065 - Mixed Dry Recycling Contract**  
*(Item 11)*

*Matthew Smyth, Director for Environment and Circular Economy was in attendance for this item*

- 1) Mr Thomas introduced the report.
- 2) Further to questions from Members, it was noted that:
  - In the longer term, other options could be explored if circumstances changed but it was considered that the contract was the most advantageous way for the waste to be processed.
  - It was requested that the contract be discussed at the end of the 2 year period to see how well it has worked.

- 3) RESOLVED to endorse the recommendations as outlined in the report.

**12. 24/00068 - KCC Heritage Conservation Strategy Revision - Change to Windmills Policy**  
*(Item 12)*

*Lis Dyson, Heritage Conservation Manager and, Matthew Smyth, Director for Environment and Circular Economy were in attendance for this item*

- 1) Mr Thomas introduced the report.
- 2) Mr Lewis proposed a motion and Mr Hood seconded:

*i) That it be noted that the consultation undertaken shows 87% of 2,330 responses opposed the proposal to find alternative arrangements for the ownership and/or financial responsibility for KCC owned windmills.*

*ii) The committee strongly recommend the continuation of KCC's successful custodianship as the best way of securing their future;*

*And;*

*iii) that the strategy remains unchanged and the proposal for divestment of the assets is dropped.*

3) Following debate, the motion was put to the vote and was declared LOST.

4) It was then proposed by Mr Rayner and seconded by Mr Dendor that the committee endorse the recommendation as outlined in the report. Members requested a recorded vote and the voting was as follows:

For (8)

Mr Harry Rayner  
Mr Crow Brown  
Mr Dendor  
Mr Robey  
Mr Sandhu  
Mr Bond  
Mr Collor  
Mr Hills

Against (6)

Mr Baldock  
Mr Chittenden  
Ms Dawkins  
Mr Holden  
Mr Hood  
Mr Lewis

Abstain (0)

5) The motion was declared CARRIED.

### **13. Work Programme** *(Item 14)*

RESOLVED to note the work programme.





This page is intentionally left blank

# Clean Rivers and Seas Task Force

Page 1



from  
Southern  
Water

Minute Item 4

# Why CSOs exist?

Dry conditions

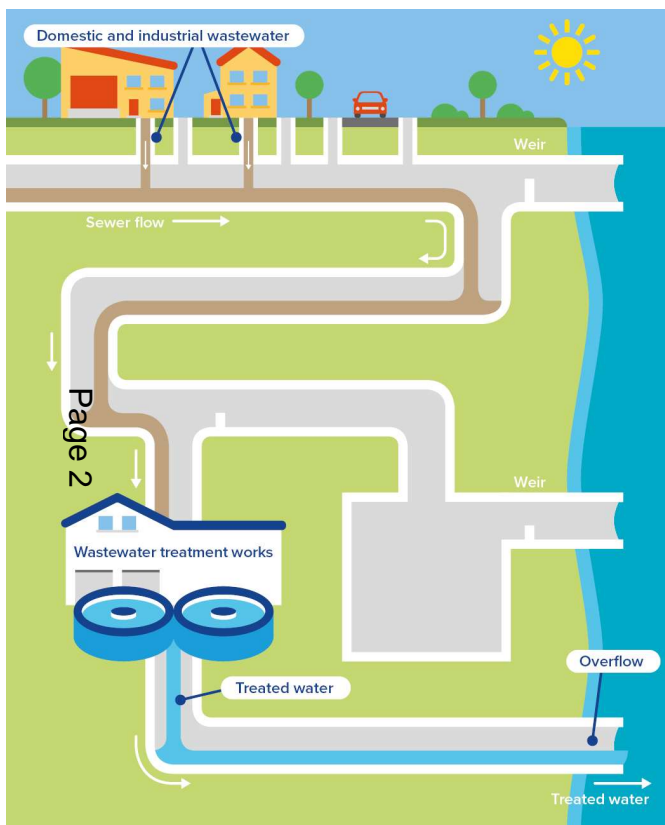

Heavy Showers

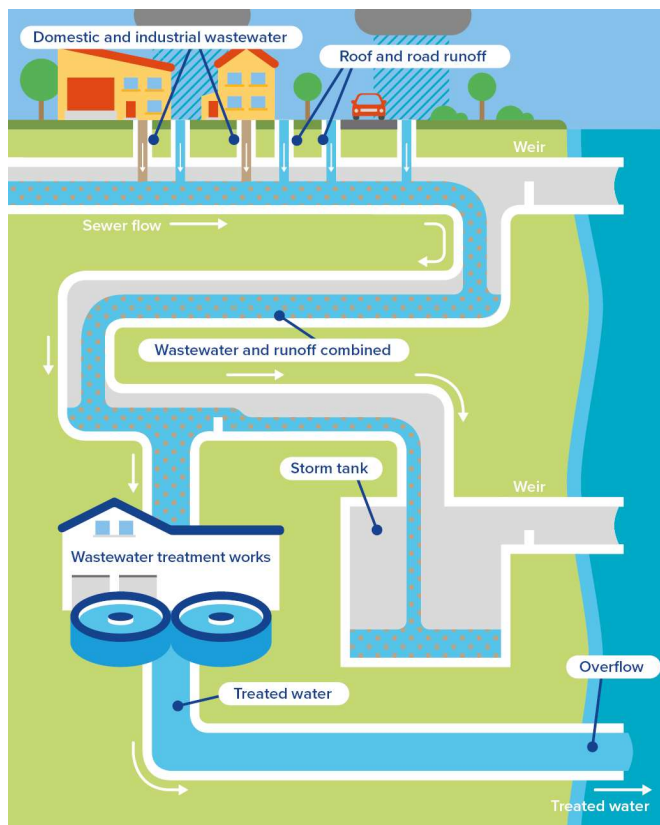

Severe Storm

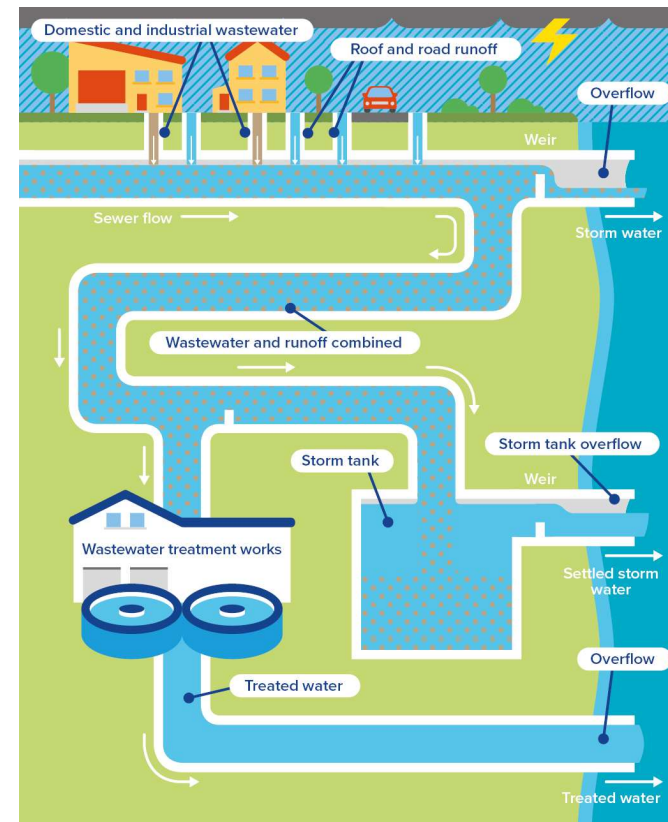

Approximately 1000 CSO's within the Southern Water Region.

[What are storm overflows? \(southernwater.co.uk\)](http://southernwater.co.uk)

[Latest news, reports, and updates \(southernwater.co.uk\)](http://southernwater.co.uk)

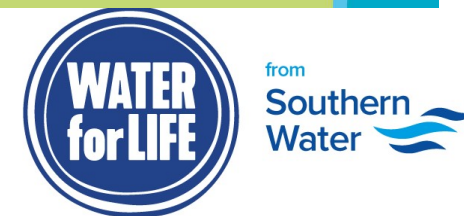

# What is a CSO and why do they exist?

CSOs are **essentially** a pressure relief valve for the system to prevent the devastating impact of sewer flooding. Blocking up CSOs will cause flooding.



Page 3



# How do we tackle them?

There are four main ways to reduce storm overflows and the harm they cause



**Source control**

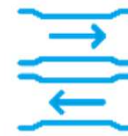

**Infrastructure optimisation**



**Stormwater treatment**



**Building bigger infrastructure**

# Overflows in Kent

## Key stats

**322** Storm Overflows in Kent

**152** Require work/investment to achieve Govt. targets before 2050

**33** Overflows working on between 2025-2030



Approximately **£207m** investment in next five years



[southernwater.co.uk/water-for-life/clean-rivers-and-seas-plan/map](https://southernwater.co.uk/water-for-life/clean-rivers-and-seas-plan/map)



# Rivers and Seas Watch

WATER for LIFE from Southern Water

Subscribe Feedback

Map Release History Learn More

Pre-release (Beta) your feedback will help us improve this new service

Enter address, bathing site or outfall name

Page 6

HERNE BAY CENTRAL

No release impacting bathing site  
There have been no recent outfall releases

Latest Impacting Release - from SWALECLIFFE NO1

Started	Ended	Duration
10/06/24 07:26	10/06/24 07:45	18 minutes

Latest Not Impacting Release - from SWALECLIFFE NO1

Started	Ended	Duration	Status
11/06/24 22:50	11/06/24 23:53	1 hours 2 minutes	Genuine

Release History

Show all  
Total: 616

Updated: 28/06/2024 13:41 BST

- Launching [Rivers and Seas Watch](#) imminently (pre-release version live)
- Co-created with customers and stakeholders
- All storm overflows included
- More transparency, better usability, more features





# Task Force evolution

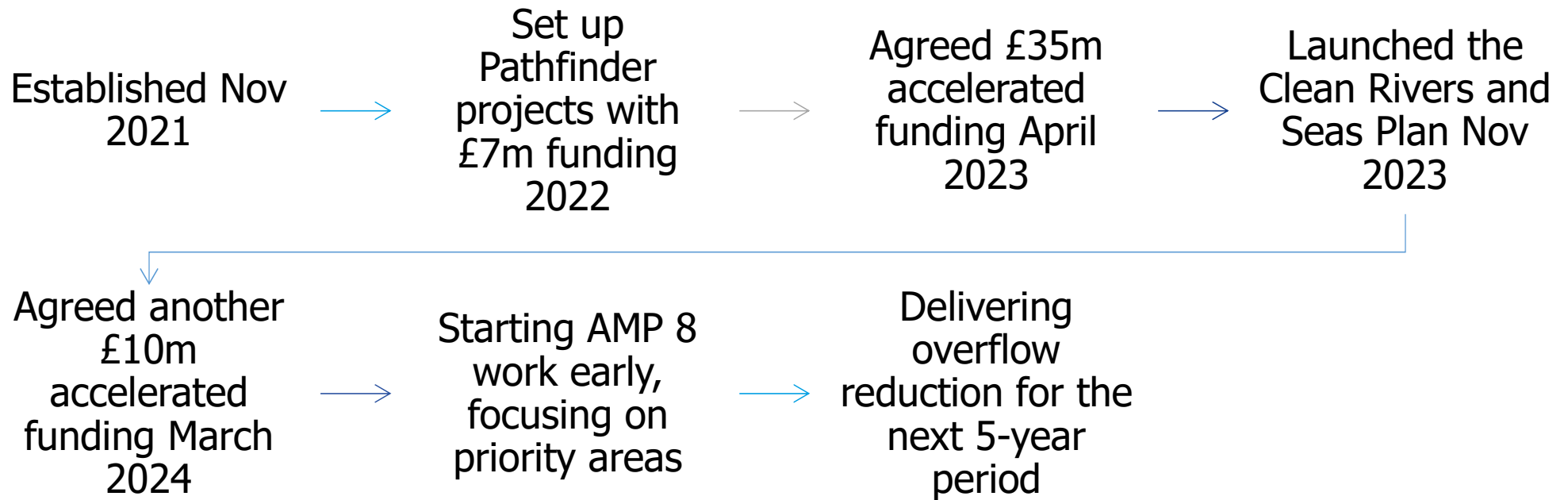

# Optimisation

Whitstable, Deal

Page 8



# Swalecliffe Long Sea Outfall reconfiguration

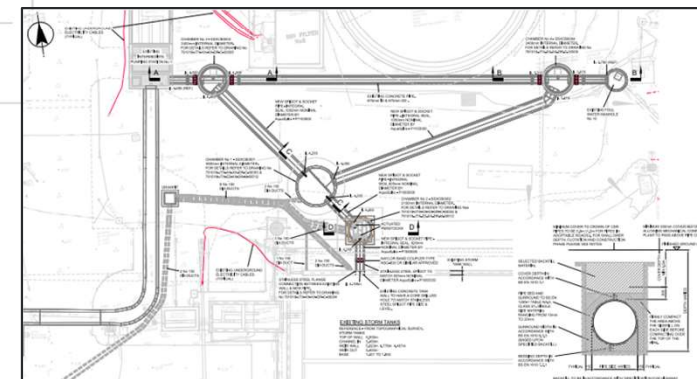
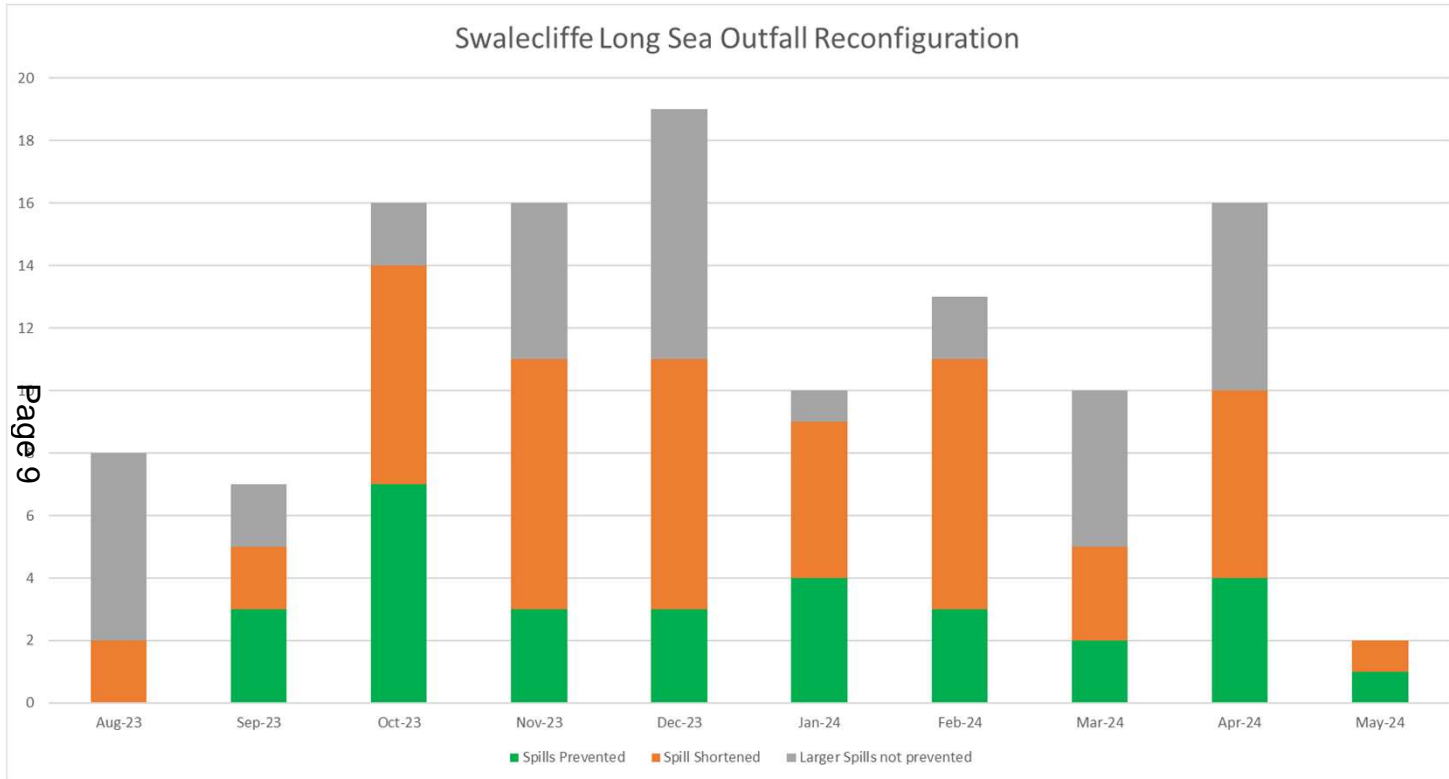

- Anticipated 20% average reduction in Long Sea Outfall events.
- In operation since 21<sup>st</sup> August 2023.
- Since August 2023 we have:
  - captured 30 of the 115 discrete storm events that have occurred (26%)

# Centaur Gates

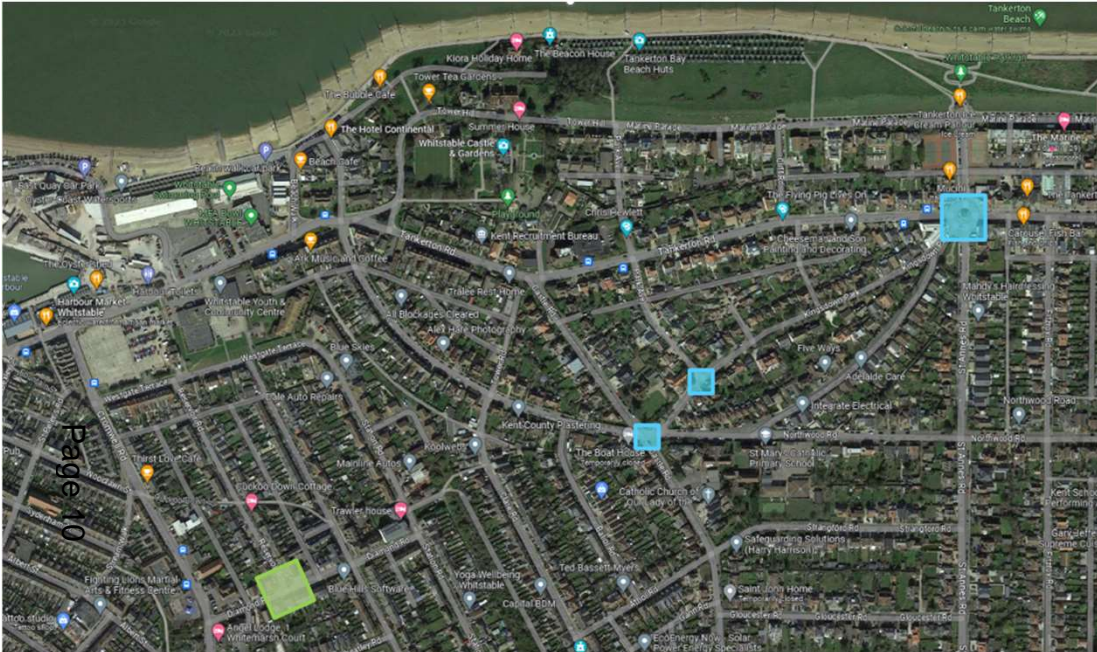

- Diamond Road CSO, modelled c60% reduction in spills
- Tankerton Circus CSO, modelled c40% reduction in spills

- We are currently developing a programme of works to make Whitstable the first Intelligent Catchment utilising forecast rainfall, real time network information and AI to manage the infrastructure in a different efficient way to reduce CSO usage across the catchment and 37 pumping stations

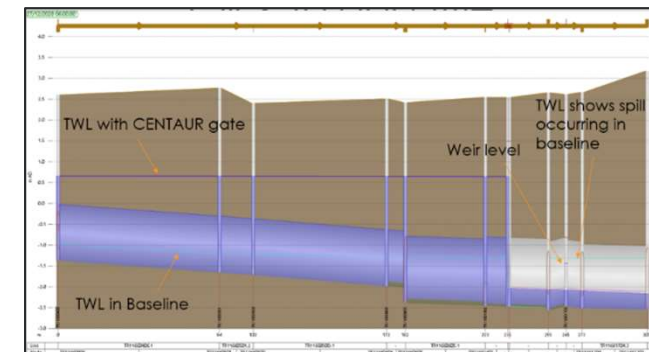

# Surface Water Connections

Whitstable, Deal, Fairlight

Page 11



# Tankerton Road

- Surface Water Connection directly discharging into Tankerton Circus CSO.
- New connection to bypass CSO and divert flow directly into surface water line.
- Managing at least 0.5ha of impermeable area.
- Works now completed and reduce storms by 30% since completion



# SuD's Schemes

Whitstable, Deal, Margate

Page 13



# Tankerton Road

- Surface Water Connection directly discharging into Tankerton Circus CSO.
- New connection to bypass CSO and divert flow directly into surface water line.
- Managing at least 0.5ha of impermeable area.
- Works now completed





# SuDS – Highways Margate

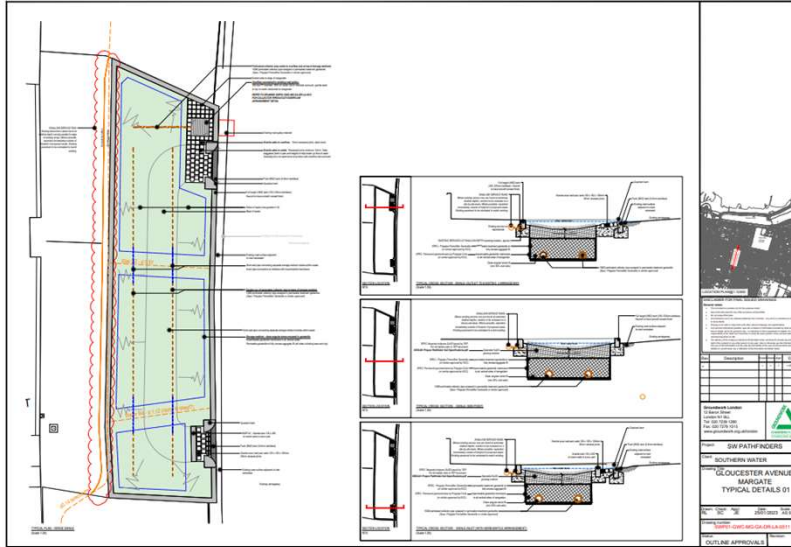

**Gloucester Avenue**  
Proposed street improvements

**Introduction: the Pathfinder Project**  
The Pathfinder project is a collaborative project which aims to improve water quality throughout Kent. The project aims to reduce the amount of surface water runoff from hard surfaces (roads, paths, roofs etc) entering the combined drainage network. The effect of this will be to reduce the number of spills from Combined Sewer Overflows (CSOs).

**What is being proposed?**  
Adaptation of existing grassed verges along Gloucester Avenue, to take rainwater run-off from the road surface into shallow, grassed channels, and new tree planting.

**Why is this work proposed?**  
The modified verges will collect and channel rainwater, which will be absorbed into the ground and by plants. These types of Landscape design features are called "SuDS" (Sustainable Urban Drainage Systems). See next page for more info on SuDS.

**Will this change the street?**  
Very little - the proposals are designed to fit into the existing level/verge footprints. The profile of the grass surface will be shaped to provide a shallow channel. Changes will be relatively small, and offer environmental benefits in terms of surface water management and flood risk reduction.

**Where is this proposed?**  
Southern half of Gloucester Avenue (see right)

**When will the work take place?**  
To be confirmed - expected to be in late 2023, subject to Kent County Council approvals and consultation.

**Proposals are being consulted for the Southern half of Gloucester Avenue**

**ABOVE: impression of what the proposals would look like along Gloucester Avenue**

**Questions or comments?**  
For further information on the project, or to have your say please visit [details@bocconfirms.co.uk](mailto:details@bocconfirms.co.uk), or contact [address@gloucesteravenue.co.uk](mailto:address@gloucesteravenue.co.uk)

**SW PATHFINDER**  
SOUTHERN WATER  
GLOUCESTER AVENUE, MARGATE  
KEY PLAN 1 OF 4 GENERAL ARRANGEMENT PLANS  
DATE: 15/05/2023  
SCALE: 1:1000  
OUTLINE APPROVAL

**Sustainable Urban Drainage Systems (SuDS)**

The Pathfinder project is developing and building Sustainable Urban Drainage Systems (SuDS) in the Kent area. These proposed projects will reduce the flow of surface water entering the combined sewer network. The key aim of the Pathfinder project is to reduce spills from Combined Sewer Overflows (CSOs).

**Why are SuDS needed?**

A increase in rainfall and storms due to climate change, combined with an increase in development (hard paved surfaces such as roads and paths) means that the existing drainage network is full to capacity. In high rainfall events this can lead to flooding and CSO spills.

Surface water picks up pollutants as it runs across roads and other surfaces, enters the drains and ends up in water courses reducing the quality of the water. Many drainage systems in towns and cities are part of the combined sewer system - this takes water from both surface rainfall, and waste water from buildings.

In high rainfall events, the drains fill to capacity. When this happens, excess water is released into rivers and the sea. Where this water comes from combined drainage systems, waste and other contaminants are often contained within the discharge.

SuDS help by reducing the flow of water into drains, which reduces the strain on existing underground drainage networks. This can help prevent spills from Combined Sewer Overflows (CSOs), reducing flooding, and improving water quality.

**What do SuDS look like?**

There are lots of different types of SuDS - you've probably walked past one on the street and not even noticed! They can look like planters, grassed verges, tree pits, or other landscape features. This page shows some examples.

**SW Pathfinder**

**Water for Life**  
from Southern Water

- Gloucester Avenue – managing 0.5ha
- Consultation underway with residents
- Works planned to start September 2024





**Slide 16**

---

**CA0**

movce text here from previous slides  
Champion, Alan, 2023-04-14T09:07:19.825

# SuDS – Highways – Whitstable Library

Page 18



We are proposing some greening interventions around the Library that focus on water management and wildlife enhancement. The proposals include green roofs on buggy and bin stores and some additional planting beds. We are including Rain gardens to help manage rain and surface water run-off, along with engineered tree planting systems that will slow the flow of surface water into the combined drainage systems.



1 Rain gardens - SuDS that capture rainfall before it enters the piped network and allows it to infiltrate into the ground.

2 Wide wooden bridge for easy access through the rain garden.



3 New buggy stores and bin stores with green roofs for water management and wildlife benefit.



5 Engineered tree pits that manage rain water run off and benefit longterm tree health.

7 Gulleys for excess water to escape into a suitable overflow system.

- Managing large roof runoff and Highways drainage
- Increasing biodiversity in an urbanised area
- KCC review expected Dec 23 then moving to Detailed Design.



# Planters and Water butts

Whitstable

Page 19



# Planters and Water Butts

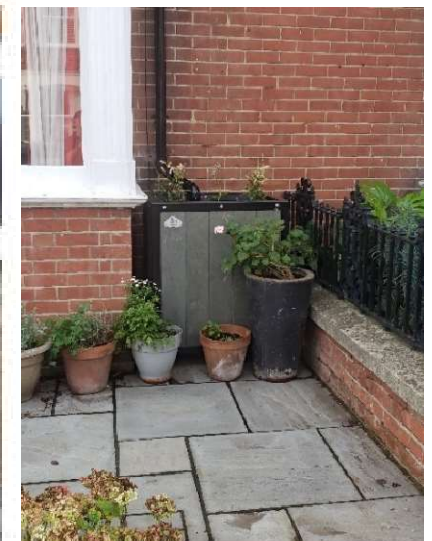
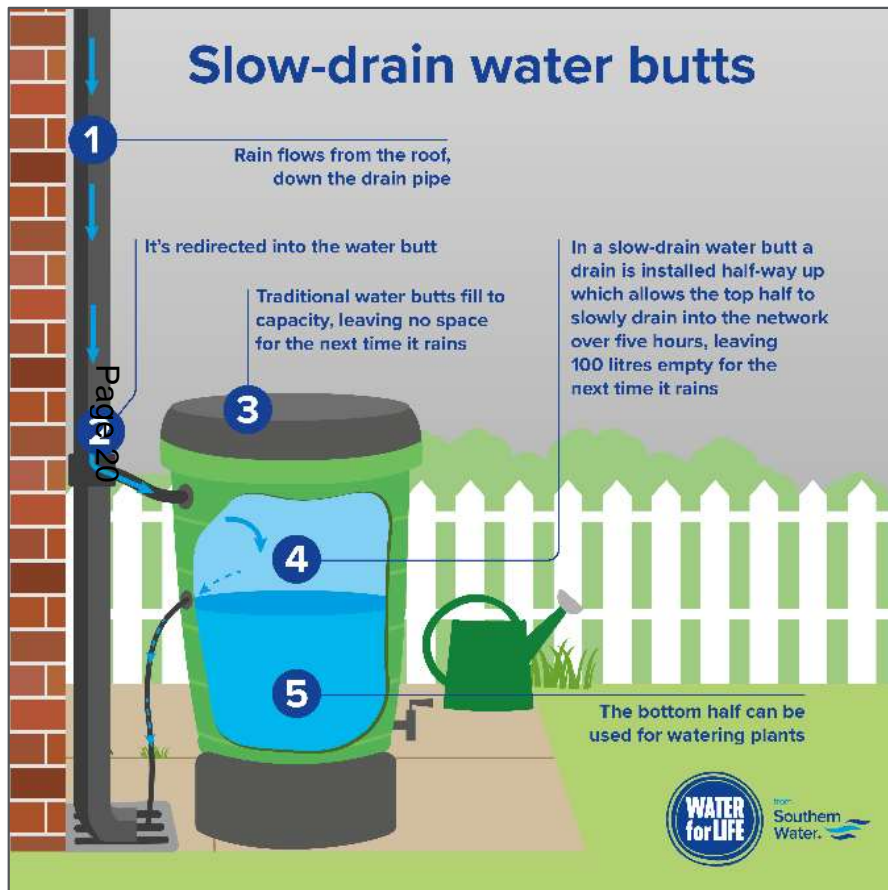

Slow the Flow – Household and Non Household  
We've installed over 3000 slow the flow water butts across our region.

Targeting the large industrial roof spaces  
All survey dependant.

